

TIPPECANOE COUNTY COUNCIL

RESOLUTION NO. 2014- 18 -CL

***RESOLUTION OF INTEREST IN PURCHASE OF REAL ESTATE
FAIRFIELD BUILDERS SUPPLY PROPERTY***

WHEREAS, the Tippecanoe County Parks and Recreation Board is authorized to acquire and develop park and recreation facilities for the benefit of the citizens of Tippecanoe County; and

WHEREAS, the Tippecanoe County Parks and Recreation Board has been advised of an opportunity to expand and improve park and recreation facilities in the county by purchasing approximately 195 acres of real estate located in the vicinity of Sagamore Parkway and North Ninth Street Road in Tippecanoe County, as more fully depicted on Exhibit A, attached hereto; and identified by the following Property Numbers:

79-07-09-802-003.000-003
79-07-09-802-007.000-003
79-07-09-802-004.000-003
79-07-10-804-003.000-003

WHEREAS, the Tippecanoe County Council concurs in the Tippecanoe County Parks and Recreation Board's interest in purchasing the real estate described on Exhibit A.

NOW, THEREFORE, BE IT RESOLVED, that in accordance with Indiana Code 36-1-10.5-5, the Tippecanoe County Council hereby expresses its interest in the acquisition by Tippecanoe County Parks and Recreation Board of the of real estate in the vicinity of Sagamore Parkway and North Ninth Street Road in Tippecanoe County, more fully described on Exhibit A, attached hereto.

Presented to the County Council of Tippecanoe County, Indiana, and adopted this 14th day of October, 2014.

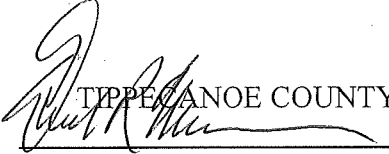
TIPPECANOE COUNTY COUNCIL

David R. Williams

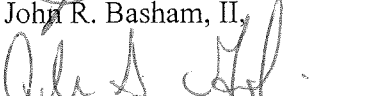

Roland K. Winger

John R. Basham, II

Andrew S. Gutwein



Jeffrey A. Kemper



Bryan Metzger



Kevin Underwood

ATTEST:

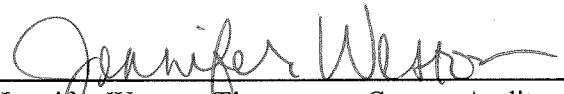

Jennifer Weston, Tippecanoe County Auditor

Fairfield Builders Supply

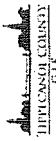

Boundary GIS

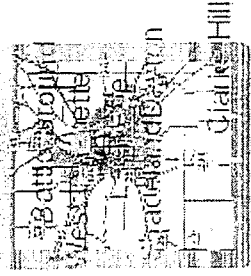
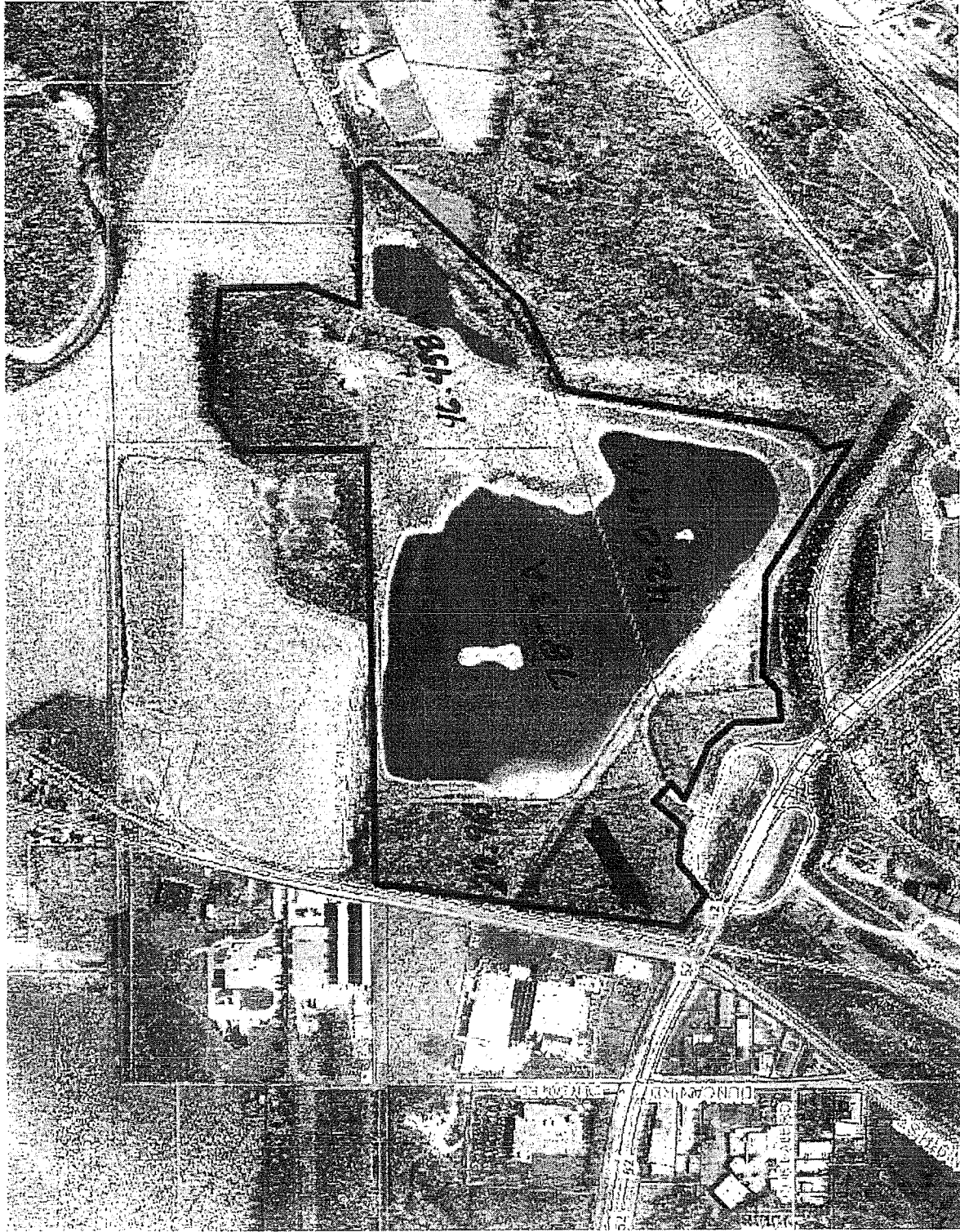

Legend

- Municipalities
 - Battle Ground
 - Clarks Hill
 - Dayton
 - Lafayette
 - Otterbein
 - Shadeland
 - West Lafayette

County Boundary

Interstates, Highways, and Ma

- Interstate Highway
- US Highway
- State Highway

Major Roads

Local Roads

Railroads

Parcels

1:10,525
1/13/2014 1:40:11 PM

Notes

The Board of commissioners of Tippecanoe County, State of Indiana, disclaim any responsibility for the accuracy or correctness of the data, even though the data has been tested for accuracy and is being used for various Geographic Information System (GIS) activities: THE FOREGOING WARRANTY IS EXCLUSIVE AND IN LIEU OF ALL OTHER WARRANTIES OR MERCHANTABILITY, FITNESS FOR PARTICULAR PURPOSE AND/OR ANY OTHER TYPE WHETHER EXPRESSED OR IMPLIED. In no event shall the Tippecanoe County Commissioners or Tippecanoe County become liable to users of the data, or any other party, for any loss or damages, consequential or otherwise, including but not limited to time, money, or goodwill, arising from the use, operation or modification of the data. In using the data, users further agree to indemnify, defend, and hold harmless the Tippecanoe County Commissioners and Tippecanoe County for any and all liability of any nature arising out of or resulting from the lack of accuracy or correctness of the data, or the use of the data.

THIS MAP IS NOT TO BE USED FOR NAVIGATION